SANCHAR
WIRELESS COMMUNICATIONS LTD.

A CASE STUDY ON A BULK SUPPLY OF BREATH ALCOHOL ANALYSER

We, the SANCHAR COMMUNICATION SYSTEM, had got a great opportunity to supply a bulk quantity of Breath Alcohol Analyzer, to a State Police Organization.

ACTUAL SUPPLY MADE TO : Rajasthan State Police.

PRODUCT SUPPLIED : Breath Alcohol Analyzer, MODEL: SBAA-01

TOTAL QUANTITY SUPPLIED : 613 nos.

TOTAL ORDER VALUE WAS : INR 1 crore 83 lac 5 hundred 2 only.

UTILIZATION OF PRODUCTS : Initially these product distributed among all the districts of Maharastra, and then it were deployed to use in traffic control department.

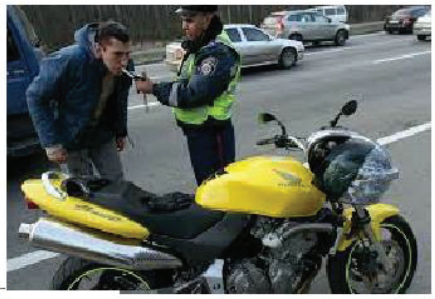

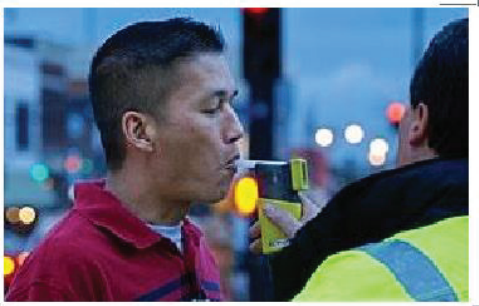

AFTER-SALE SERVICE ASPECT : TILL DATE NO COMPLAIN RECEIVED FROM THE CLIENT PROVES OUR GRREAT PRODUCT QUALITY

<<<<<<<<<<<END OF CASE STUDY >>>>>>>>>>>>